

DETAILS OF PEBBLE BED

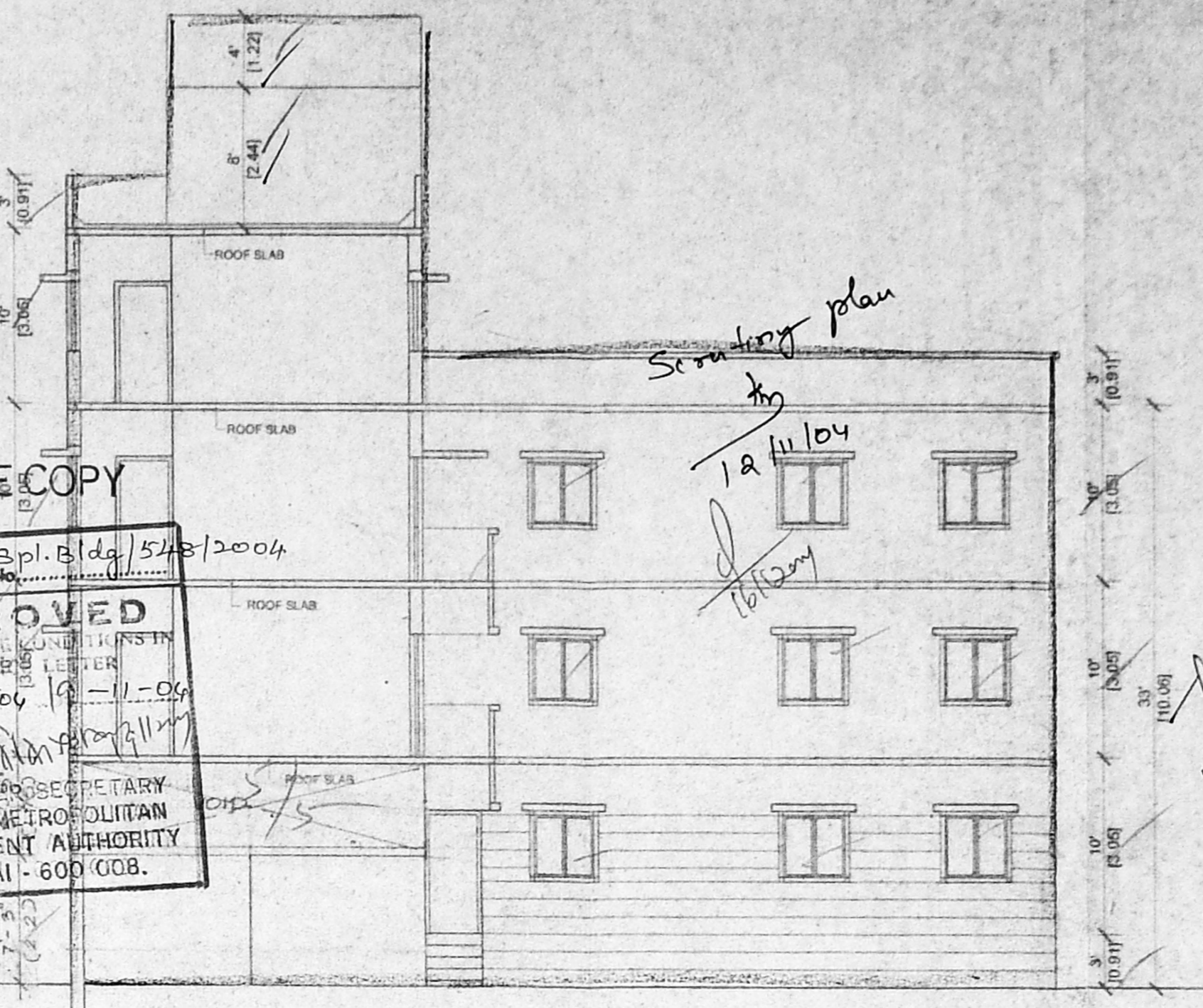

SECTION X-X

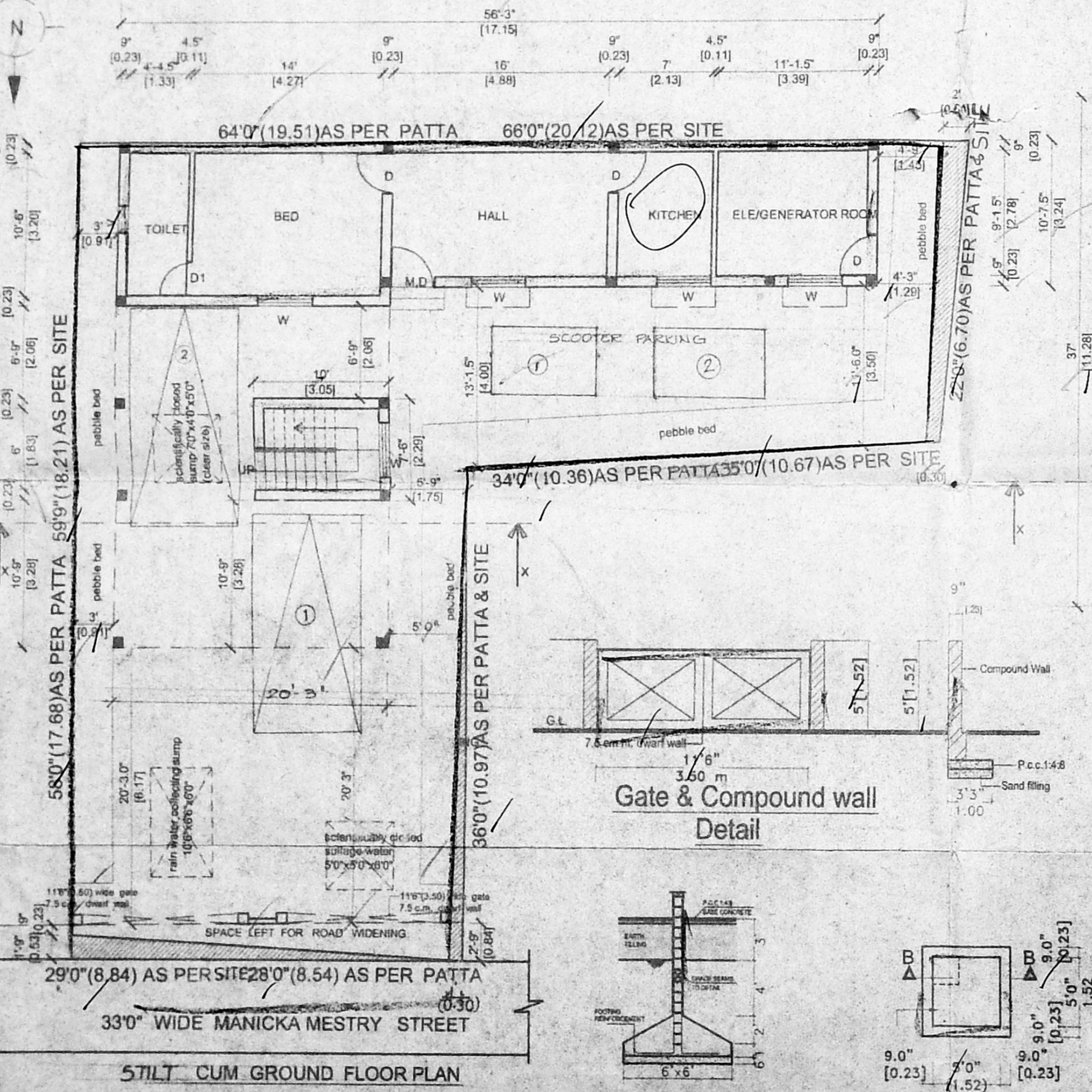

Gate & Compound wall Detail

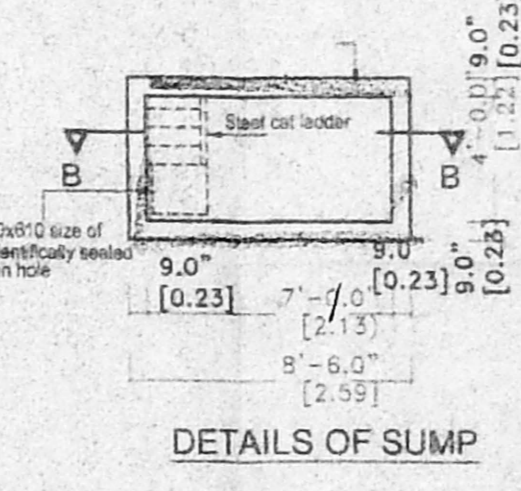
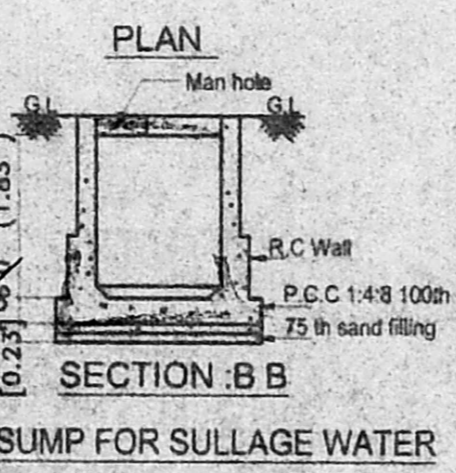
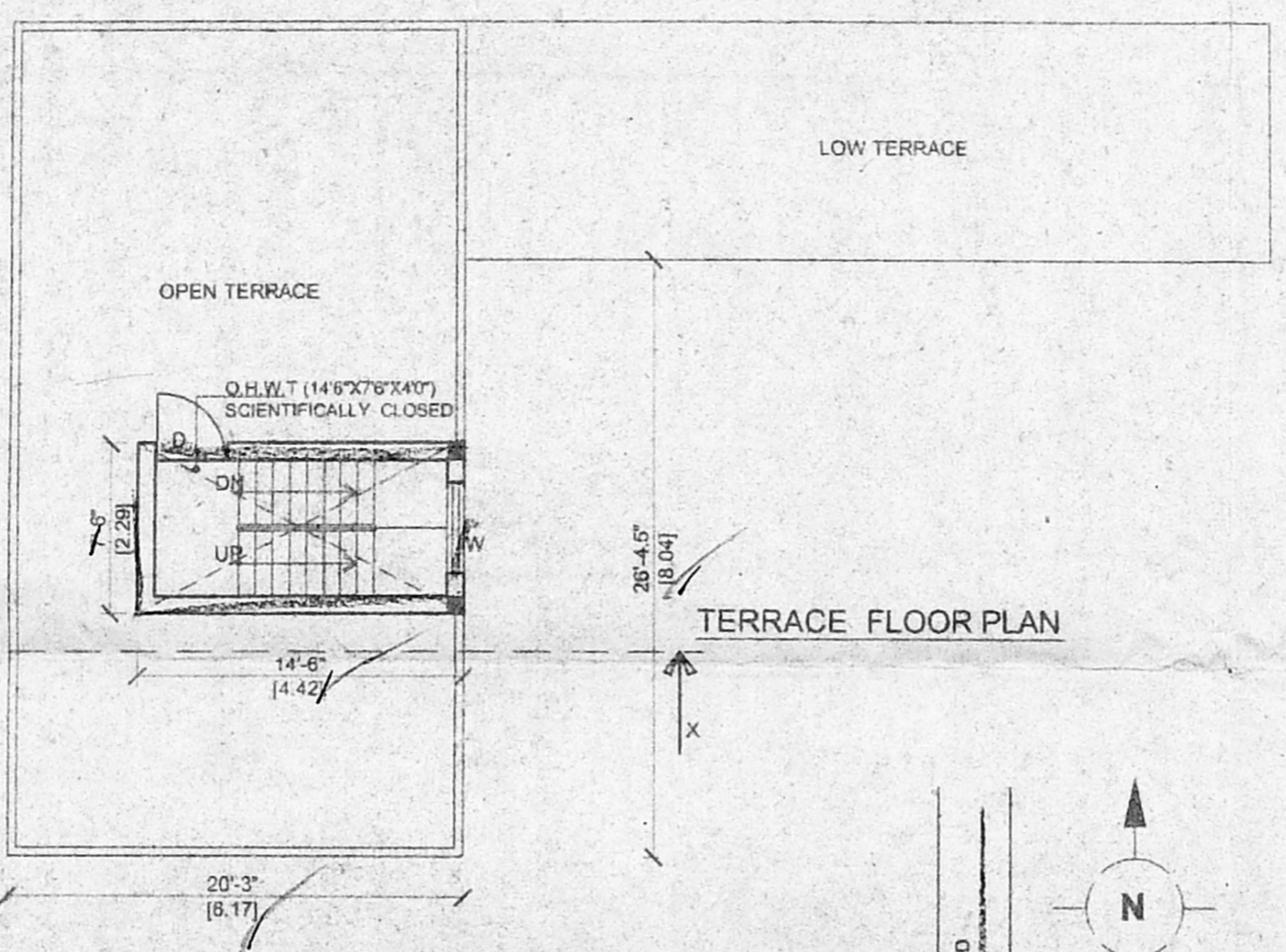
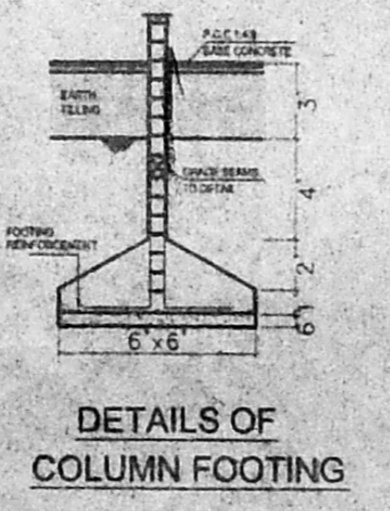

SECTION B-B

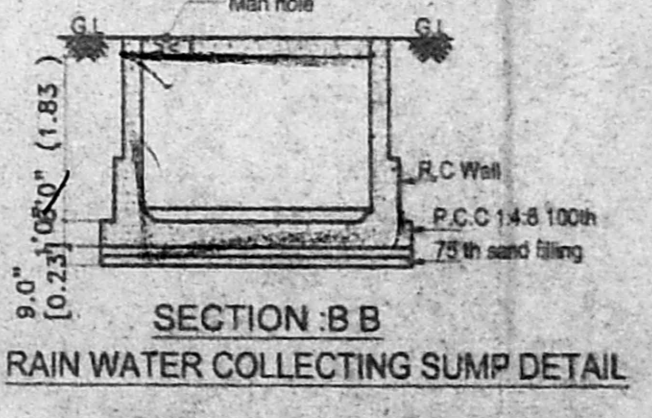
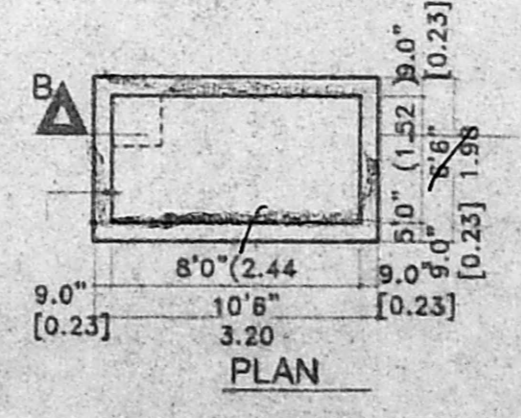
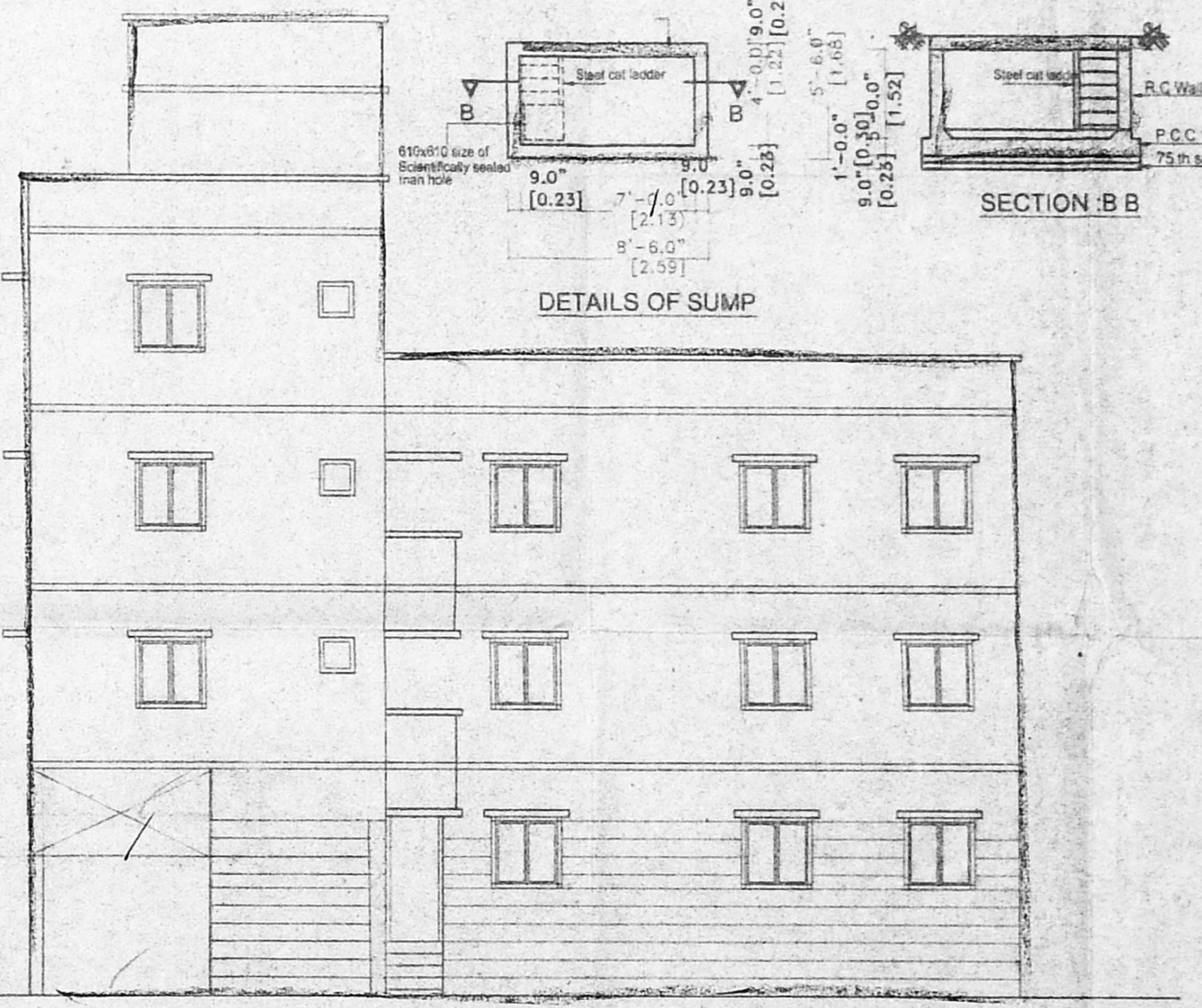

ITEM	SIZE	AREA
M.D - DOOR	3'3"X7'0"	-0.99X2.13
D1 - DOOR	3'0"X7'0"	-0.76X2.13
D2 - DOOR	2'6"X7'0"	-0.76X2.13
W6 - DOOR	6'0"X4'0"	-1.82X1.22
W5 - WINDOW	5'0"X4'0"	-1.52X1.22
W4 - WINDOW	4'0"X4'0"	-1.22X1.22
W3 - WINDOW	3'0"X3'6"	-0.91X1.06
V - VENTILATOR	2'0"X2'6"	-0.60X0.76

AREA STATEMENT

AREA	sq.ft	sq.m
TOTAL PLOT AREA	2465.00	229.99
GROUND FLOOR AREA	574.33	53.37
FIRST FLOOR AREA	1151.25	107.0
SECOND FLOOR AREA	1151.25	107.0
THIRD FLOOR AREA	749.25	69.63
TOTAL FLOOR AREA	3626.08	337.00

COVERGE

COVERGE	46.7%
F.S.I	1.47
CAR PARKING PROVIDED	2 NOS
SCOOTER PARKING PROVIDED	2 NOS

COLOUR INDEX

PROPOSED	[Color swatch]
BOUNDARY	[Color swatch]
ROAD	[Color swatch]

PROJECT TITLE

PROPOSED RESIDENTIAL BUILDING AT OLD NO:2 & 3, NEW NO :3 & 5, MANICKA MESTRY STREET, PUDUPAKKAM, TRIPLICANE, CHENNAI - 14 IN R.S. NO :1305/14, 1335/27, / BLOCK NO :27, TRIPLICANE VILLAGE, MYLAPORE TRIPLICANE TALUK, CHENNAI. DIVISION = 111, ZONE = 7 SCALE: 1"=80'

A Perman Pandian

ER. K. SELVAM.
B.E (Civil), A.M.E., C.Eng (I.), A.I.T.E., CHARTERED E.G. & A. APPOINTED VALUER, CHASSI ENGINEER SURVEYOR, REG. NO. 22005, 2005, L.A.C.P. No. 1/2005-11th BLOCK, 1/2005-11th BLOCK, CHENNAI-600 037, (NEAR MESTRY R.S.H. SCHOOL), PHONE NO. 26562050 CELL NO. 9841282050